

2024  
STATE FALL GAMES  
HANDBOOK  
PART 2



# General Schedule

## Friday, October 18th

Time	Event	Location
1:00 pm - 5:00 pm	Delegation Check-in	Queensbury Hotel - 2nd floor
4:30 pm - 6:45 pm	Healthy Athletes	Glens Falls City Park- Maple
4:30 pm - 6:30 pm	Dinner	Queensbury Hotel, ADK Rooms
6:0 pm - 7:15pm	Honored Guest Reception	Queensbury Hotel, Gold Room
6:00 pm - 6:30 pm	Head of Delegation Mtg	Queensbury Hotel, Albany Room
7:30 pm - 8:00 pm	Opening Ceremonies	Glens Falls City Park
10:30 pm	Curfew	All Hotels

## Saturday, October 19th

Time	Event	Location
6:00 am - 7:30 am	Breakfast	All Hotels
7:45 am - 4:00 pm	Softball	ADK Sports Dome & Morse
8:00 am - 4:00 pm	Equestrian	Skidmore , Riding Center
8:00 am - 3:30 pm	Golf and Golf Skills	Brookhaven Golf Course
8:00 am - 4:00 pm	Football (Soccer)	Morse Athletic Complex
8:00 am - 3:00 pm	Bocce	ADK Sports Dome
8:30 am - 1:30 pm	Cycling	Warren County Municipal Center
9:00 am - 3:00 pm	Softball Skills	ADK Sports Dome
9:00 am - 3:00 pm	Football (Soccer) Skills	Morse Athletic Complex
9:15 am - 12:00 pm	Cross Country Running	Cole's Woods
10:30 am - 1:00 pm	Lunch Distribution	All Competition Venues
Throughout the day	Health Programs	Select Competition Venues



# Bocce Competition

*Schedule subject to change*

**Venue:** ADK Sports Complex (Dome)  
326 Sherman Avenue  
Queensbury, NY

<b>Bocce Schedule</b>	
<b>Time</b>	<b>Event</b>
6:30 AM	Facility Open
7:00AM	Sport Director, Venue Captains, Volunteer Check-In Crew Arrival
8:00 AM	Volunteer Arrival
8:15 AM	Athletes & Coaches Arrive
8:45 AM	Coaches Meeting
8:45 AM	Volunteer Meeting
9:00 AM	Competition Begins
11:00 AM – 1:00 PM	Lunches Available
3:00 PM	Competition Ends
3:00 PM	Awards & Closing Ceremonies
3:30 PM (Approx.)	Departure

# Cross Country Competition

*Schedule subject to change*

**Venue:** Cole's Woods  
600 Glen St.,  
Glens Falls, NY 12801

<b>Cross Country Schedule</b>	
<b>Time</b>	<b>Event</b>
7:45 AM	Facility Open, Volunteer Check-In Crew Arrival
8:00 AM	Sport Director Team & Venue Captain Arrival
8:45-9 AM	Glens Falls & Queensbury HS XC Team Volunteer Arrival
9:00 AM	General Volunteer Arrival
9:15 AM	Athletes & Coaches Arrive
9:30 AM	Coaches Meeting (at finish line)
10:00 AM	5k Race
11:00 AM	3k Race
12:00 PM	Lunch
12:00 PM	Awards

# Cycling Competition

*Schedule subject to change*

**Venue:** Warren County Municipal Center  
1340 US-9,  
Lake George, NY 12845

*Please do NOT use the main entrance to the Municipal Center.  
All cars and busses must enter from the  
Glen Lake Rd direction off of Rte 9.*

Cycling Schedule	
Time	Event
7:00AM	Facility Open, Sport Director, Venue Captain & Volunteer Check-In Crew Arrival
7:30AM	Volunteers Arrive
8:30 AM	Athletes & Coaches Arrive
8:45AM	Coaches Meeting
9:00AM	Competition Begins
11:00- 1:00PM	Lunches Available
1:00PM	Awards
1:30PM	Departure

# Equestrian Competition

*Schedule subject to change*

**Venue:** Skidmore College—Van Lennep Riding Center  
145 Daniels Road  
Saratoga Springs, NY

<b>Equestrian Schedule</b>	
<b>Time</b>	<b>Event</b>
6:30 AM	Building Open / Sport Director, Venue Captain & Volunteer Check-In Crew Arrival
7:00 AM	Volunteers Arrive
8:00 AM	Athletes & Coaches Arrive
8:15 AM	Coaches Meeting
8:30 AM	Athlete Walkthrough
8:45 AM	Competition Begins
11:00 AM – 1:00 PM	Lunches Available
1:00 – 3:00 PM	Consecutive Awards
2:30 – 3:30 PM	Closing Ceremonies
4:00 PM (Approx.)	Departure

# Golf Competition

*Schedule subject to change*

**Venue:** Brookhaven Golf Course  
333 Alpine Meadows  
Porters Corners, NY 12859

<b>Final Schedule</b>	
<b>Time</b>	<b>Event</b>
6:30AM	Facility Open
7:00AM	Sport Director, Venue Captain & Volunteer Check-In Crew Arrival
7:30AM	Volunteers arrive
8:00 AM	Athletes & Coaches Arrive
8:45 AM	Coaches Meeting Team
9:00 AM	Competition Begins
11:00 AM – 1:00 PM	Lunches Available
2:30 PM	Awards
3:30 PM (Approx.)	Departure

# Soccer Team

*Schedule subject to change*

**Venue: Morse Athletic Complex**  
Sherman Avenue  
Glens Falls, NY 12801

<b>Final Schedule</b>	
<b>Time</b>	<b>Event</b>
6:30 AM	Facility Open
7:30 AM	Sport Director & Venue Captain Arrival
8:00AM	Athletes and Coaches Arrive
8:30 AM	Coaches Meeting / Volunteers Arrive
9:00 AM	Competition Begins
11:00AM - 1:00PM	LUNCH
3:00PM	Awards
Approx 4:00PM	Departure



# Soccer Skills

*Schedule subject to change*

**Venue: Morse Athletic Complex**  
267 Sherman Avenue  
Glens Falls, NY 12801

<b>Final Schedule</b>	
<b>Time</b>	<b>Event</b>
6:30 AM	Facility Open
8:00 AM	Sport Director & Venue Captain Arrival
8:30AM	Volunteers Arrive
9:00AM	Athletes and Coaches Arrive
9:15 AM	Coaches Meeting
9:30 AM	Competition Begins-Prelims
11:00AM - 12:00PM	LUNCH
12:00PM-2:00PM	Finals
2:00PM	Awards
Approx 3:00PM	Departure

# Softball Team

*Schedule subject to change*

**Venue: Morse Athletic Complex**  
Sherman Avenue  
Glens Falls, NY 12801

AND

**ADK Sports Complex**  
326 Upper Sherman Avenue  
Queensbury, NY

Pairing games will be at Morse, teams will be assigned a location after, shuttles are provided to move teams between locations.

<b>Final Schedule</b>	
<b>Time</b>	<b>Event</b>
6:30AM	Facilities Open
6:45 AM	Volunteer Check-In Crew Arrival (Morse)
7:00 AM	Sport Director & Venue Captain Arrival (Morse)
7:30AM-4:15PM	Softball Volunteer Shift (scorekeepers)
7:45AM	Athletes & Coaches Arrive, Scorekeeper Meeting (Morse)
8:00AM	Coaches Meeting (Morse)
8:30 AM	Pairing Games (Morse)
10:00AM	Competition Starts (Some divisions stay @ Morse, others go to ADK)
11:00 AM – 1:00 PM	Lunches Available (both locations)
3:00 PM	Awards (both locations)
4:00 PM (Approx.)	Departure (both locations)

# Softball Skills

*Schedule subject to change*

**Venue: ADK Sports Complex**  
326 Upper Sherman Avenue  
Queensbury, NY

<b>Softball Skills Schedule</b>	
<b>Time</b>	<b>Event</b>
6:30 AM	Facility Open
8:30 AM	Sport Director / Venue Captain Arrival
9:00AM	Volunteers Arrive
9:30AM	Athletes and Coaches Arrive
9:45 AM	Coaches Meeting
10:00 AM	Competition Begins-Prelims
11:00AM - 12:00PM	LUNCH
12:00PM-2:00PM	Finals
3:00PM	Awards
Approx 3:00PM	Departure

## **Softball Shuttle Transportation: *between Morse and ADK Dome***

<b>EVENT</b>	<b>VENUE</b>	<b>PICK UP TIME</b>	<b>VENUE</b> <i>not a loop</i>	<b>DROP OFF TIME</b>	<b>RETURN TIME</b>
Softball Shuttle Buses to fields after divisoning	Morse Athletic Complex 267 Sherman Ave, Queensbury, NY	9/9:30 AM	ADK DOME 326 Upper Sherman Ave, Queensbury NY	9:45 AM	4/4:30

## **Shuttle Transportation: *Offsite Parking ADK Dome***

**There is very limited car parking and NO Bus parking at the ADK Dome so shuttles have been arranged**

**These will loop every 20 mins from the Elementary school to Morse to ADK and back around.**

<b>LOOPING busses</b>	<b>VENUE</b>	<b>START TIME</b>	<b>1st stop</b>	<b>2nd stop</b>	<b>End TIME</b>
<b>Overflow Park Shuttle Buses</b>	Kensington Elem School 43 Kensington Rd, Glens Falls, NY	6:30 AM	Morse Complex 267 Sherman Ave, Queensbury, NY	ADK DOME 326 Upper Sherman Ave, Queensbury NY	5 PM

## From Hotel Transportation:

<b>BOCCE - ALL ONE WAY</b>	<b>STOP</b>	<b>HOTEL</b>	<b>PICK UP TIME</b>	<b>VENUE</b>	<b>DROP OFF TIME</b>
<b>Bus #1</b>	1st stop	Country Inn and Suites 1130 US-9, Queensbury, NY	745 AM		
	2nd Stop	Sleep Inn 906 US-9, Queensbury, NY	755 AM	ADK DOME 326 Upper Sherman Ave, Queensbury NY	8:15 AM
<b>Bus #2</b>	1st stop	Fairfield Inn 21 Big Bloom Rd, Queensbury NY	745 AM		
	2nd Stop	Holiday Inn Express 216 Corinth Rd, Queensbury, NY	800 AM	ADK DOME 326 Upper Sherman Ave, Queensbury NY	8:15 AM

<b>Cycling</b>	<b>STOP</b>	<b>HOTEL</b>	<b>PICK UP TIME</b>	<b>VENUE</b>	<b>DROP OFF TIME</b>
<b>1 Bus - one way</b>	1st stop	Fairfield Inn 21 Big Bloom Rd, Queensbury NY	755 AM		
	2nd Stop	Best Western Lake George 2452 ST HWY 9N, Lake George NY	810 AM	Warren County Center 1340 US-9, Lake George	830 AM

Please note Equestrian & Golf are the only supplied busses that will return from the venues - all others are one way.

<b>Equestrian</b>	<b>STOP</b>	<b>HOTEL</b>	<b>PICK UP TIME</b>	<b>VENUE</b>	<b>DROP OFF TIME</b>
<b>1 Bus - Round trip</b>	1st stop	Sleep Inn 906 US-9, Queensbury, NY	715 AM		
<b>Return trip 4pm</b>	2nd stop	Holiday Inn Express 216 Corinth Rd, Queensbury, NY	730 AM	Skidmore Riding Center 145 Daniels Rd, Saratoga Springs NY	800 AM

<b>Golf</b>	<b>STOP</b>	<b>HOTEL</b>	<b>PICK UP TIME</b>	<b>VENUE</b>	<b>DROP OFF TIME</b>
<b>Bus # 1 - Round trip</b>	1st stop	Country Inn and Suites 1130 US-9, Queensbury, NY	710 AM		
<b>Return trip 3:30pm</b>	2nd Stop	Sleep Inn 906 US-9, Queensbury, NY	720 AM	Brookhaven Golf Course 333 Alpine Meadows Rd, Porter Corners, NY	800 AM
<b>Bus # 2 - Round trip</b>	1st stop	Best Western Lake George 2452 ST HWY 9N, Lake George NY	705 AM		
<b>Return trip 3:30pm</b>	2nd Stop	Fairfield Inn 21 Big Bloom Rd, Queens- bury NY	720 AM	Brookhaven Golf Course 333 Alpine Meadows Rd, Porter Corners, NY	800 AM



<b>Softball</b>	<b>STOP</b>	<b>HOTEL</b>	<b>PICK UP TIME</b>	<b>VENUE</b>	<b>DROP OFF TIME</b>
<b>Bus #1 - one way</b>	1st stop	Country Inn and Suites 1130 US-9, Queensbury, NY	720 AM		
	2nd stop	Sleep Inn 906 US-9, Queensbury, NY	730 AM	Morse Athletic Complex 267 Sherman Ave, Queensbury, NY	745 AM
<b>Bus #2 - one way</b>	1 stop	Fairfield Inn 21 Big Bloom Rd, Queensbury NY	730 AM	Morse Athletic Complex 267 Sherman Ave, Queensbury, NY	745 AM
<b>Bus #3 - one way WC</b>	1 stop	Sleep Inn 906 US-9, Queensbury, NY	730 AM	Morse Athletic Complex 267 Sherman Ave, Queensbury, NY	745 AM

<b>Softball Skills</b>	<b>STOP</b>	<b>HOTEL</b>	<b>PICK UP TIME</b>	<b>VENUE</b>	<b>DROP OFF TIME</b>
<b>1 Bus - one way</b>	1st stop	Fairfield Inn 21 Big Bloom Rd, Queensbury NY	845 AM		
	2nd stop	Country Inn and Suites 1130 US-9, Queensbury, NY	900 AM		
	3rd stop	Sleep Inn 906 US-9, Queensbury, NY	910 AM	ADK DOME 326 Upper Sherman Ave, Queensbury NY	930 AM



Soccer Skills	STOP	HOTEL	PICK UP TIME	VENUE	DROP OFF TIME
<b>1 Bus - one way</b>	1 stop	Fairfield Inn 21 Big Bloom Rd, Queensbury NY	9:15 AM	Morse Athletic Complex 267 Sherman Ave, Queensbury, NY	930 AM

Help the events stay on time...be early for loading, there are some routes that have 2-3 stops. If one stop is late all that follow are late and competition times are delayed.



Soccer Team	STOP	HOTEL	PICK UP TIME	VENUE	DROP OFF TIME
<b>Bus #1 - one way</b>	1st stop	Sleep Inn 906 US-9, Queensbury, NY	725 AM		
	2nd stop	Fairfield Inn 21 Big Bloom Rd, Queensbury NY	745 AM	Morse Athletic Complex 267 Sherman Ave, Queensbury, NY	800 AM
<b>Bus #2 - one way</b>	1 stop	Country Inn and Suites 1130 US-9, Queensbury, NY	740 AM	Morse Athletic Complex 267 Sherman Ave, Queensbury, NY	800 AM

# Maps:

## State Fall Games offsite parking



From ADK Dome to  
Kensington Elementary School  
43 Kensington Rd, Glens Falls, NY 12801

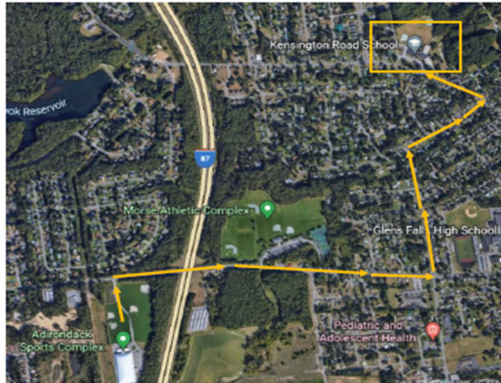

- ◆ Once the lot is filled all parking will be rerouted here, shuttles available every 20 mins
- ◆ NO bus parking at the ADK Dome
- ◆ **Charter Bus parking at Dragons Baseball Fields, 175 Dix Avenue, Glens Falls NY, 12801**

## State Fall Games Cycling Event Parking



Do NOT use the main entrance to the Municipal Center. All cars and busses must enter from the Glen Lake Rd direction off of Rte 9.



**FRIDAY = HOD REGISTRATION**

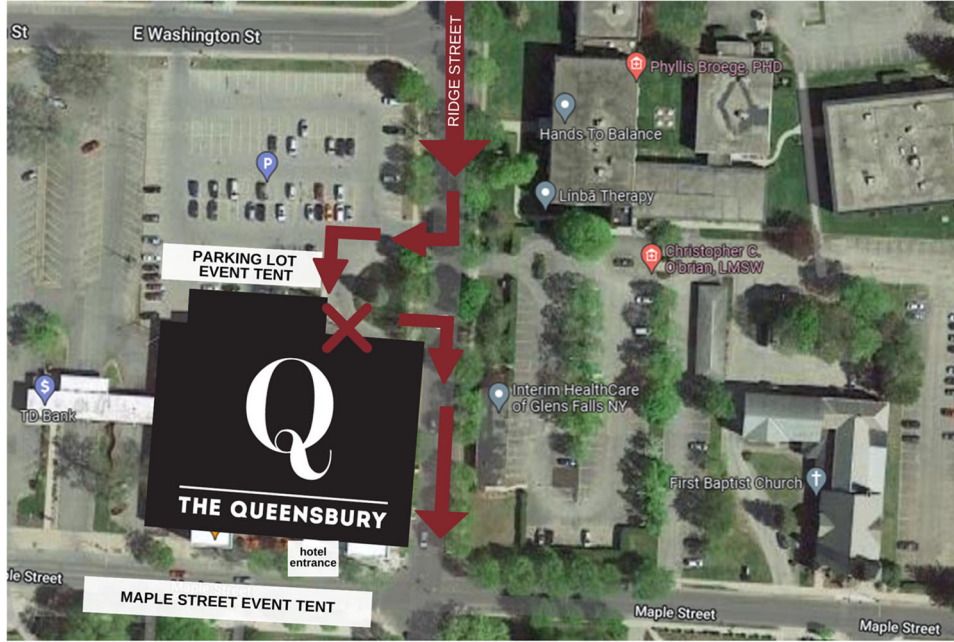

**X = MOTORCOACH ENTRANCE / DROP OFF STATION**

**FRIDAY & SATURDAY DINNER BUS DROP-OFF: CORNER OF MAPLE & RIDGE**

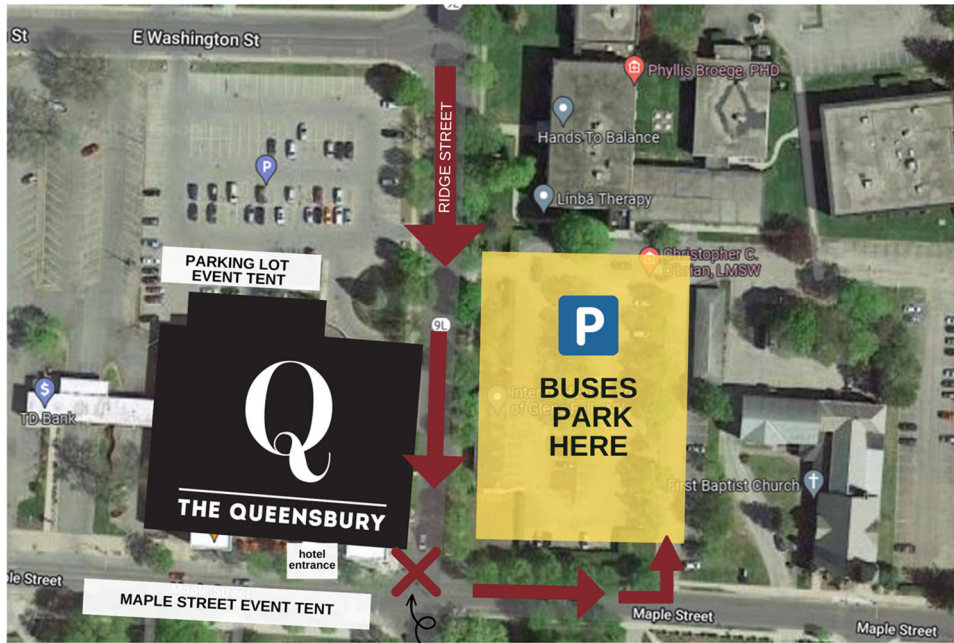

**X MAPLE/RIDGE CORNER: BUSES OFFLOAD HERE**

# Control Center

The EMS volunteers at Fall Games will provide 24 hour coverage for all athletes and coaches in attendance. You, as a coach, serve as the liaison between medical volunteers and your athletes. Special Olympics NY encourages you to handle any minor situation you can.

Medical volunteers are available at all competition, housing, and special event venues throughout games. If you are unable to immediately locate the medical volunteer, call the Control Center. Each venue will have radio communication to call for medical assistance.

## Emergency Numbers:

Control Center: Phone: (315) 320-7820

Fax: (315) 320-7822

All Others: 911

### Local Hospital:

Glens Falls Hospital 100 Park St, Glens Falls, NY 12801

Remember if you are using a cell phone from outside the area you must dial the area code. The area code for the area is **(518)**.

Emergencies should be reported IMMEDIATELY to the police, who will dispatch assistance as needed and you should then contact the Control Center.

### **The following types of incidents should be reported directly to the police:**

**Serious or Life Threatening Situations** - accidents, injuries or situations where participants have been seriously harmed. This includes transports to the hospital for all injuries, admissions to the hospital, etc.

**Potentially Dangerous or Hazardous Situations** - such as extreme cold, overcrowding, severe weather, etc. which requires immediate action and response to avoid serious damage or harm to participants.

**Report of Serious Crime** - including allegations of crimes involving force, sexual misconduct, controlled substances and/or those which threaten the health and safety of participants.

# Emergency Protocols

Non-emergency incidents should be reported directly to the Control Center. Types of incidents that should be reported to the Control Center are as follows:

**Violations** - of SONY's policy on the strict prohibition of Alcohol by all people associated with any event which involves athletes in training or competition.

**Media Exposure** - any situation or complaint which may result in negative or controversial media exposure and will require implementation of SONY's Crisis Communication Plan. This would typically be linked to other incidents described in this section, but may also include disgruntled volunteers, spectators, parents, etc., any type of boycott/demonstration, etc. Please ALSO notify the police.

**Other Incidents/Situations** - which may not be of an emergency nature, but should be reported in the event an incident report needs to be filed, as well as for information/communication purposes should the situation arise again.

**Hotel Emergency Evacuations**—whether emergency or drills, when the alarm sounds safely exit the building using the nearest safe stairwell. **Do not use elevators. Evacuations are mandatory.** Do not take time to gather personal belongings.

## **LEAVE THE BUILDING**

1. Follow the signs and exit the building as quickly and safely as possible and proceed away from the building.
2. Once outside the building follow all instructions given to you.

The Head of Delegation and/or On-Call Regional Staff Member should report any missing persons or injuries to the emergency responders; Fire Department, etc. SONY Medical protocol will then follow.

**NO ONE MAY NOT RE-ENTER THE BUILDING UNTIL IT IS DECLARED SAFE BY THE FIRE DEPARTMENT, AND THEY HAVE AUTHORIZED RE-ENTRY.**

## **Protest Procedure**

Protests on sports rules infractions may be filed by notifying the Sport Director at each venue. Please remember that judgment calls, heating, divisioning, etc., are not protestable.

Protest forms must be completed and turned in to the Sports Director at each venue, who will then page the necessary individuals for deliberation.

Protest must be lodged no later than 30 minutes following the event. In the case of team sports, officials must be notified of a protest at the point of contention, with the remainder of the games being played under protest.

Whenever possible, awards presentations will be held until resolution of the protest. Should awards be distributed prior to the resolution, and the outcome of the protest results in different awards placements, duplicate awards will be presented. Awards will not be taken away from an athlete once received in the awards ceremony.

## **Proper Competition attire**

In previous state games we had several athletes who were disqualified for not wearing the appropriate attire for their competitions. Please be aware that we will again be following Special Olympic General Rules which clearly states that “proper attire is required for all of our competitions”. If coaches have any questions about what constitutes “proper attire” please review sports rules found for each sport at [www.specialolympics.org](http://www.specialolympics.org)

Be aware, not wearing proper attire is grounds for automatic disqualification from competition. Let's all be proactive and avoid any unfortunate incidents.

# Opening Ceremonies

Opening Ceremonies will be held outside standing in Glens Falls City Park at 7:30 PM. It is located directly in front of the Queensbury Hotel, our host for dinner. Please dress for Fall weather.

At Opening Ceremonies, local programs will be marching in under the Regional Banner. Below is a list of county based programs and the regions they fall under. When lining up for the Ceremony, please look for your regional banner.

Volunteers will be at the line-up to help organize . Thank you for your cooperation and please enjoy the ceremony!

1. GENESEE REGION
2. CENTRAL REGION
3. NORTH COUNTRY REGION
4. WESTERN REGION
5. NYC REGION
6. LONG ISLAND REGION
7. SOUTHERN TIER REGION
8. HUDSON VALLEY REGION
9. CAPITAL DISTRICT REGION

Please be advised of the following during Opening Ceremonies:

Flashing Lights  
Police Sirens  
Loud Music

Quiet room – Friday, October 18th, Queensbury Hotel, Warren Room

Thank you for joining us at the  
2024 State Fall Games!

Help us, help you, by filling out the survey using this  
QR code.

This feedback will help us improve the  
2025 Fall Games for you.

We want to hear from all of you- Athletes, Unified Part-  
ners, Coaches, Sport Assistants/  
Chaperones, HODs, EMS, Sport Directors, and Venue  
Captains!

Please complete by Monday, 11/6. Survey takes approxi-  
mately 10 minutes to complete.

Thank you for your help. We hope you had a great time!

